

N. C. DE 10
N. C. DE 10

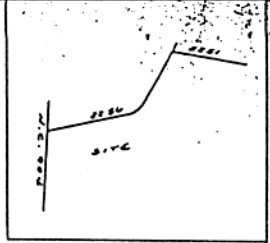

SURVEY FOR
MIRY G. BYNUM
STERLING TOWNSHIP
EDGESWORTH COUNTY NORTH CAROLINA
SCALE 1"=400' SURVEYED APRIL 1999
SEE MAP BOOK 16 PAGES.

TOMMY A. ROACH
P. O. BOX 1143
LUMBERTON, N.C.
PROFESSIONAL LAND SURVEYOR
NORTH CAROLINA PROFESSIONAL LAND SURVEYOR LICENSE NO. 6530
TOMMY A. ROACH

TRAVELESE TABLE

CENTRELINE ROADWAY EASEMENT	
BEARING	DIST.
N 86° 20' 45" E	327.23
S 06° 03' 45" E	200.28
S 47° 53' 30" E	213.28
S 09° 40' 30" E	161.72
S 36° 39' 30" E	501.49
S 35° 32' 45" E	717.13
S 49° 01' 30" E	240.66
S 67° 52' 30" E	447.68
N 79° 48' 00" E	243.24
N 41° 13' 30" E	128.90
N 26° 03' 30" E	630.96
N 23° 04' 45" E	1923.97
N 25° 40' 15" E	614.15

NOTE: IN SURVEY created a subdivision in County that has no dimensions in readable records of land. This tract is shown from the Edgesworth County Subdivision under Article V, Sec. 501, Subsections (a).

303 ACRES
TOTAL AREA
(BY PLANIMETER)

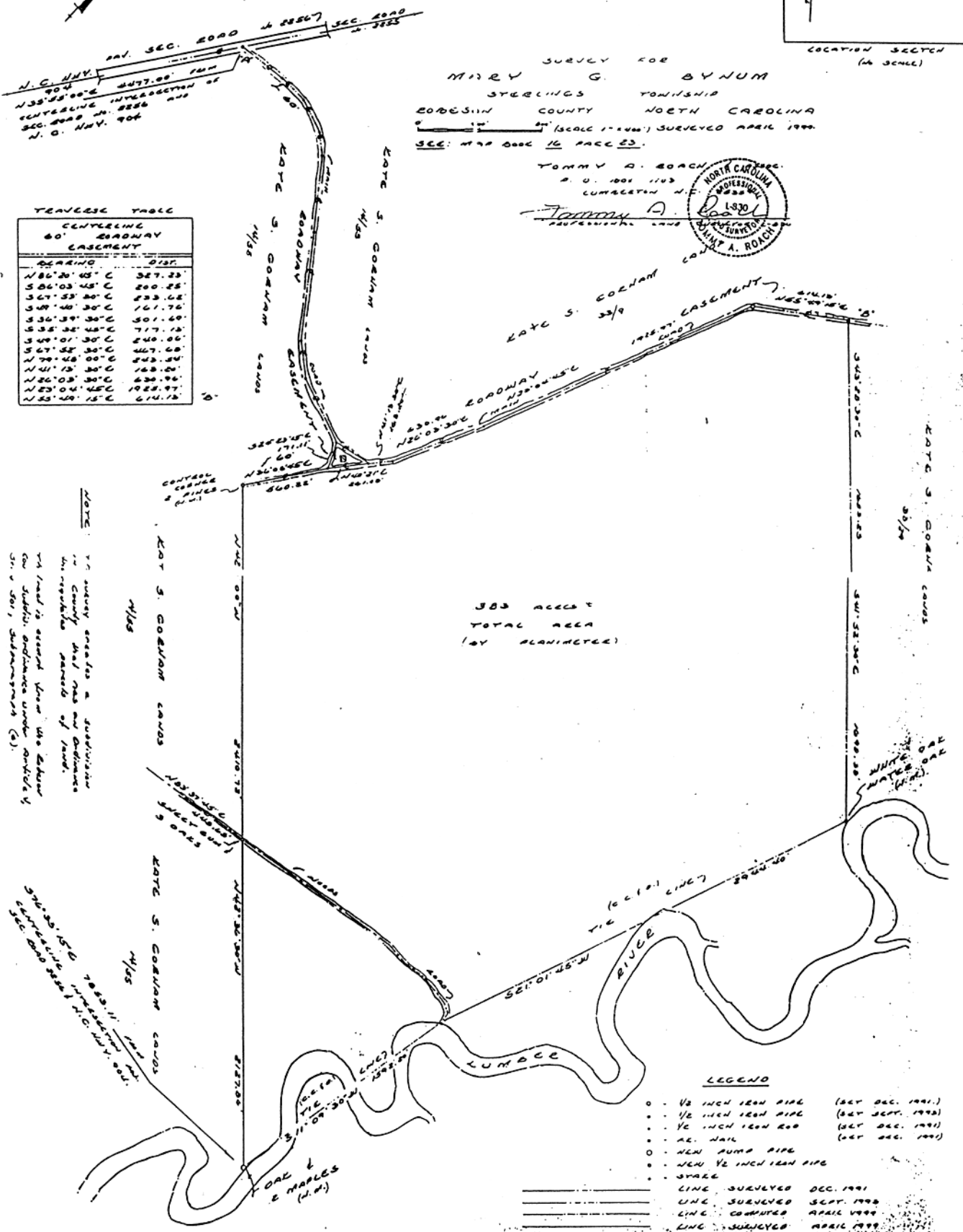

LEGEND

- 1/2 INCH IRON PIPE (SET DEC. 1991)
- 1/2 INCH IRON PIPE (SET SEPT. 1992)
- 1/2 INCH IRON ROD (SET DEC. 1991)
- AC. NAIL (SET DEC. 1991)
- NEW PUMP PIPE
- NEW 1/2 INCH IRON PIPE
- STAKE
- ===== LINE SURVEYED DEC. 1991
- ===== LINE SURVEYED SEPT. 1992
- ===== LINE COMPUTED APRIL 1999
- ===== LINE SURVEYED APRIL 1999