

CHARLES L. TATE, JR. AND ASSOCIATES

CONSULTING FORESTER AND REAL ESTATE BROKER

POST OFFICE BOX 668
LAKE WACCAMAW, NORTH CAROLINA 28450

TELEPHONE: 910-646-3764

FAX: 910-646-4429

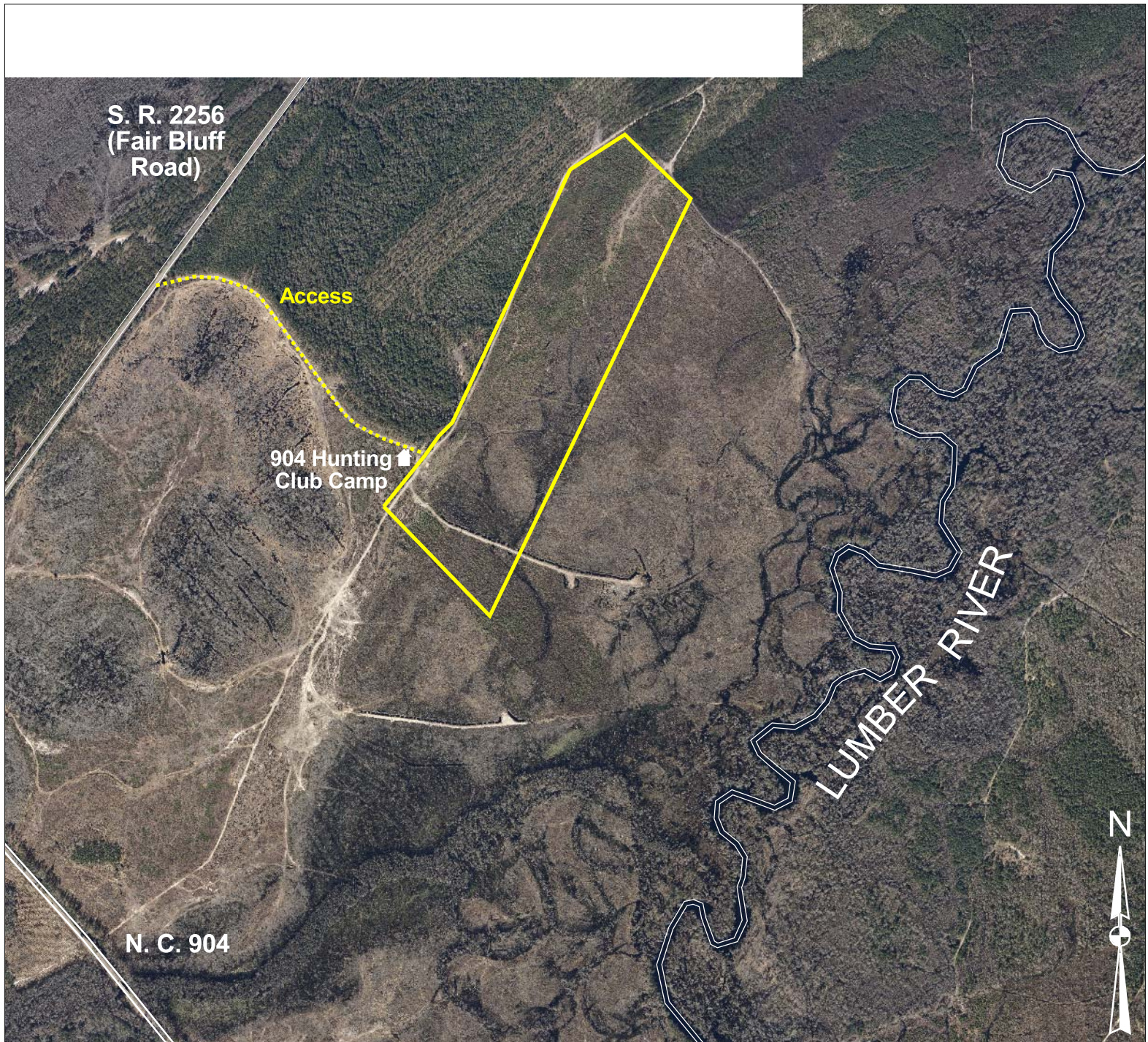

LEGEND	
TRACT BOUNDARY	—————
TIMBER TYPE BOUNDARY	- - - - -
PUBLIC ROAD	=====
PRIVATE ROAD	=====
RAILROAD	—————
POWERLINE	—————
CREEK	~~~~~
CANAL / DITCH
BUILDINGS	■ ■ ■ ■ ■

BYNUM TRACT

COUNTY: ROBESON

TOWNSHIP: STERLINGS

SCALE: 1" = 1,320 FEET

ACRES: 100